

TRAFFIC CONTROL DEVICES
STATIONARY OPERATIONS IN ONE LANE

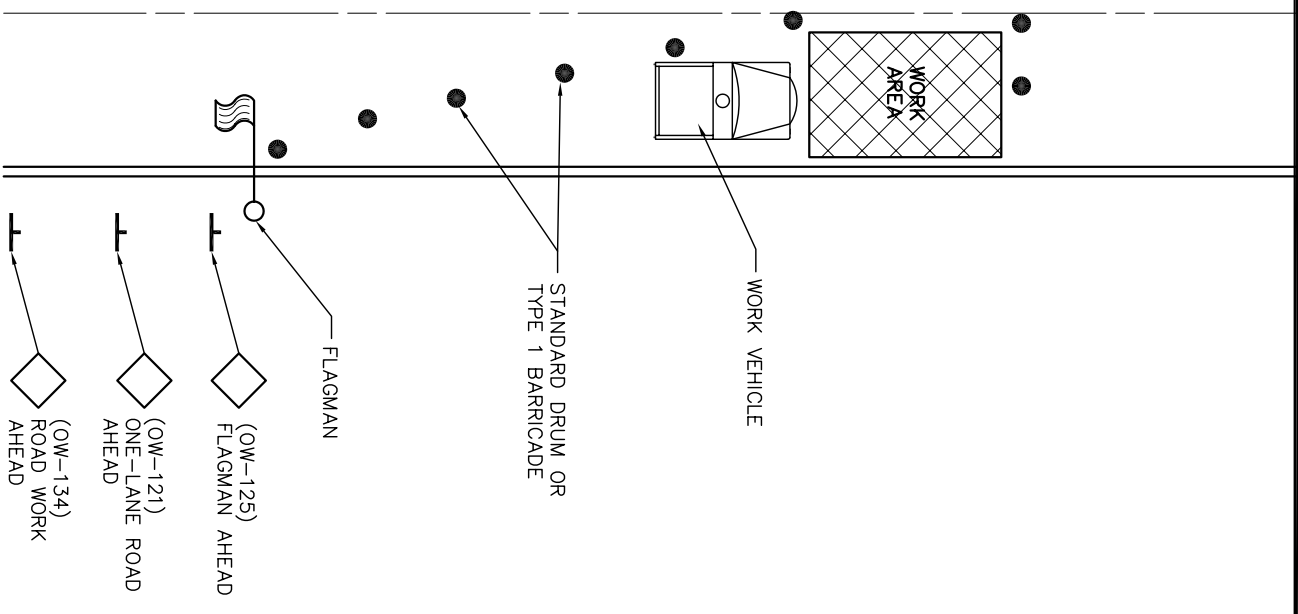
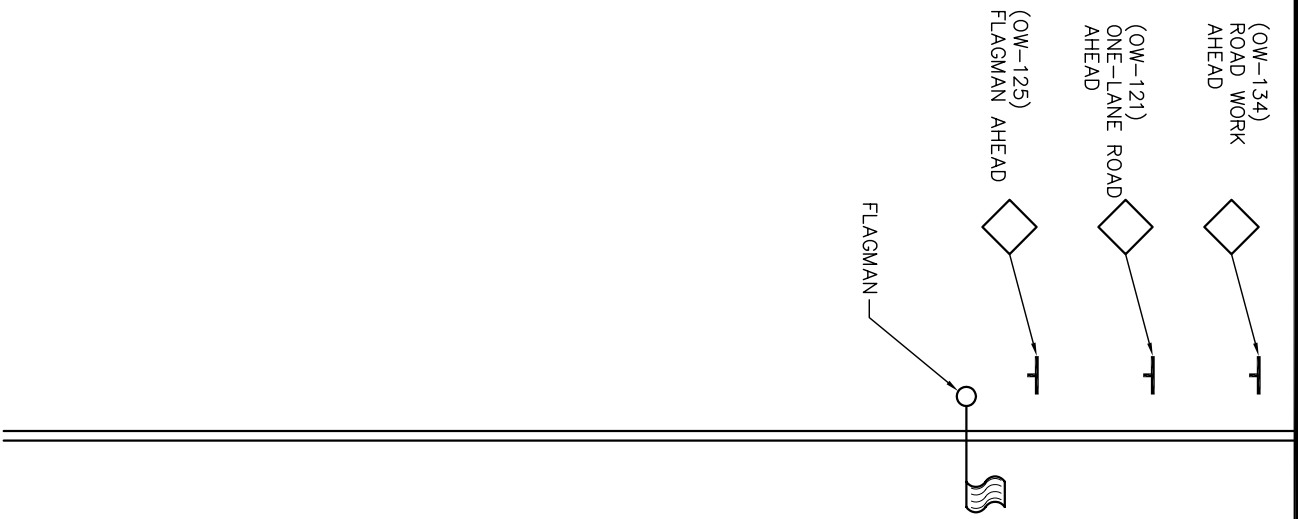

NOTES

- A.** THE POLICE AND FIRE DEPARTMENTS SHALL BE NOTIFIED 24 HOURS IN ADVANCE OF ANY CONSTRUCTION. NO STREET SHALL BE CLOSED WITHOUT THE APPROVAL OF THE VILLAGE.
- B.** IF THE WORK IS TO COVER THE ENTIRE WIDTH OF THE STREET, ONE HALF OF THE STREET SHALL BE MAINTAINED FOR TRAFFIC WHILE ONE HALF OF THE STREET IS REPAIRED.
- C.** BARRICADE DISTANCE AND SEPARATION OF WARNING TO BE SPACED AS PER JOB SITE ACCORDING TO THE VILLAGE.
- D.** IF BARRICADES ARE TO BE LEFT UP OVERNIGHT, WARNING LIGHTS (FLASHERS) ARE TO BE USED.
- E.** ALL STREET CONTROL DEVICES APPLICABLE TO DIFFERENT WIDTH STREETS, TYPE OF CONSTRUCTION, ETC., SHALL CONFORM TO THE LATEST REVISION OF THE OHIO MANUAL OF UNIFORM TRAFFIC CONTROL DEVICES, UNLESS OTHERWISE APPROVED BY THE VILLAGE AND SHALL BE IN PLACE AND PROPERLY DISPLAYED PRIOR TO THE COMMENCEMENT OF ANY WORK.

REVISIONS:
AUG. 1999

DATE
APPROVED:
MAY 1997

PAGE No.
300-19